

A/20308/194/96

Planning Permit No. **APPROVED**
 SUBJECT TO THE CONDITIONS IN THIS OFFICE LETTER.
 No. A/29088/95 Date 5-9-96
 o/c S. Jay
 FOR MEMBER SECRETARY
 MADRAS METROPOLITAN
 DEVELOPMENT AUTHORITY
 MADRAS - 600 008.

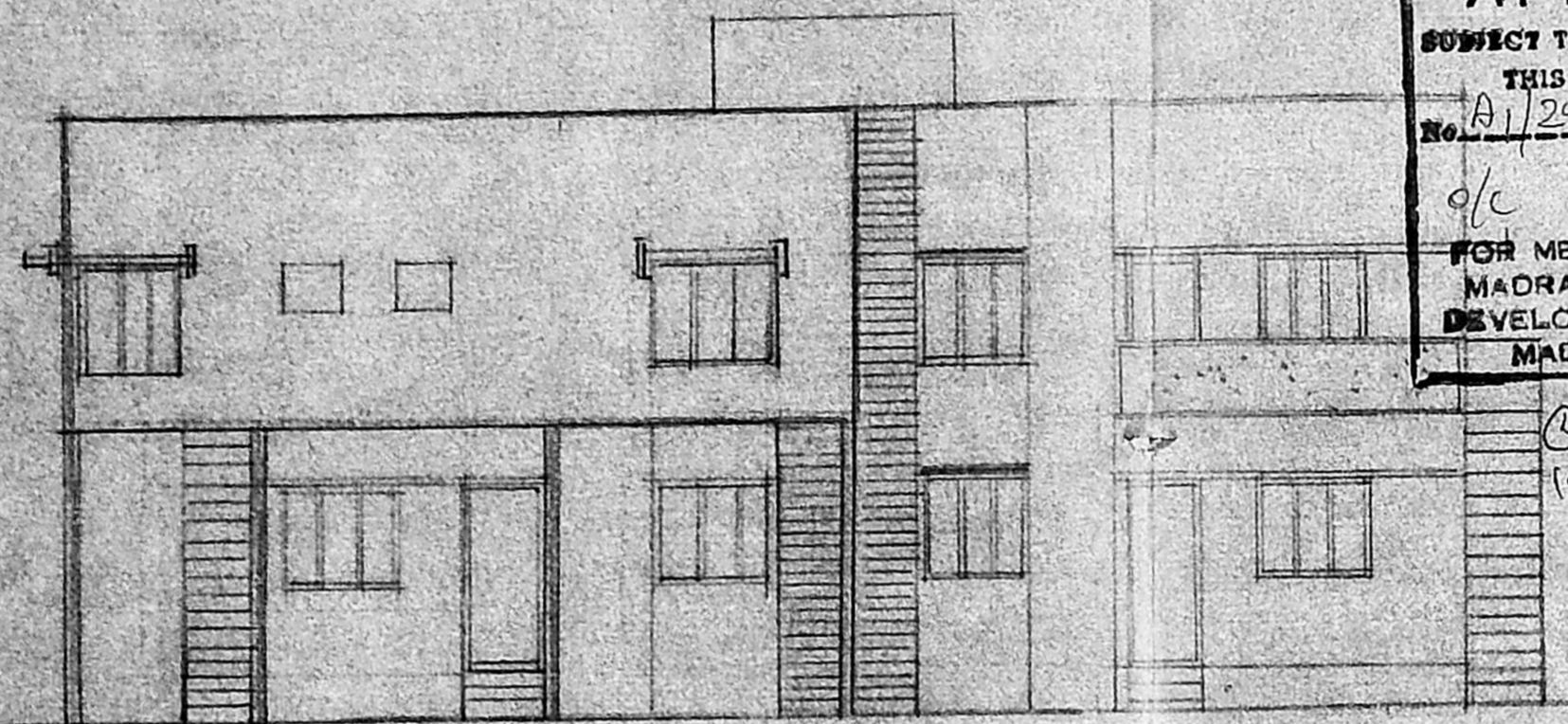

FRONT ELEVATION

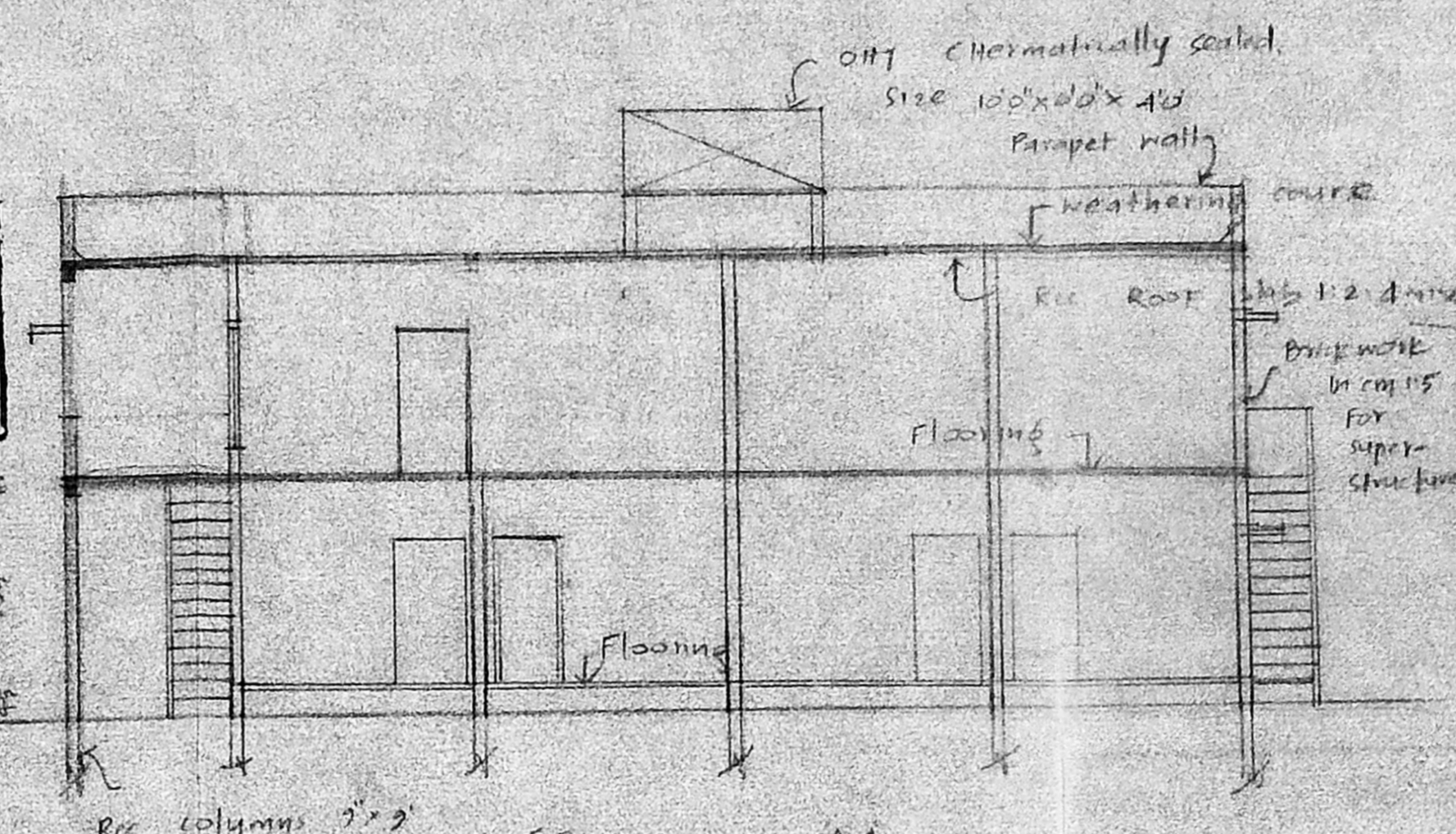

SECTION ON AA

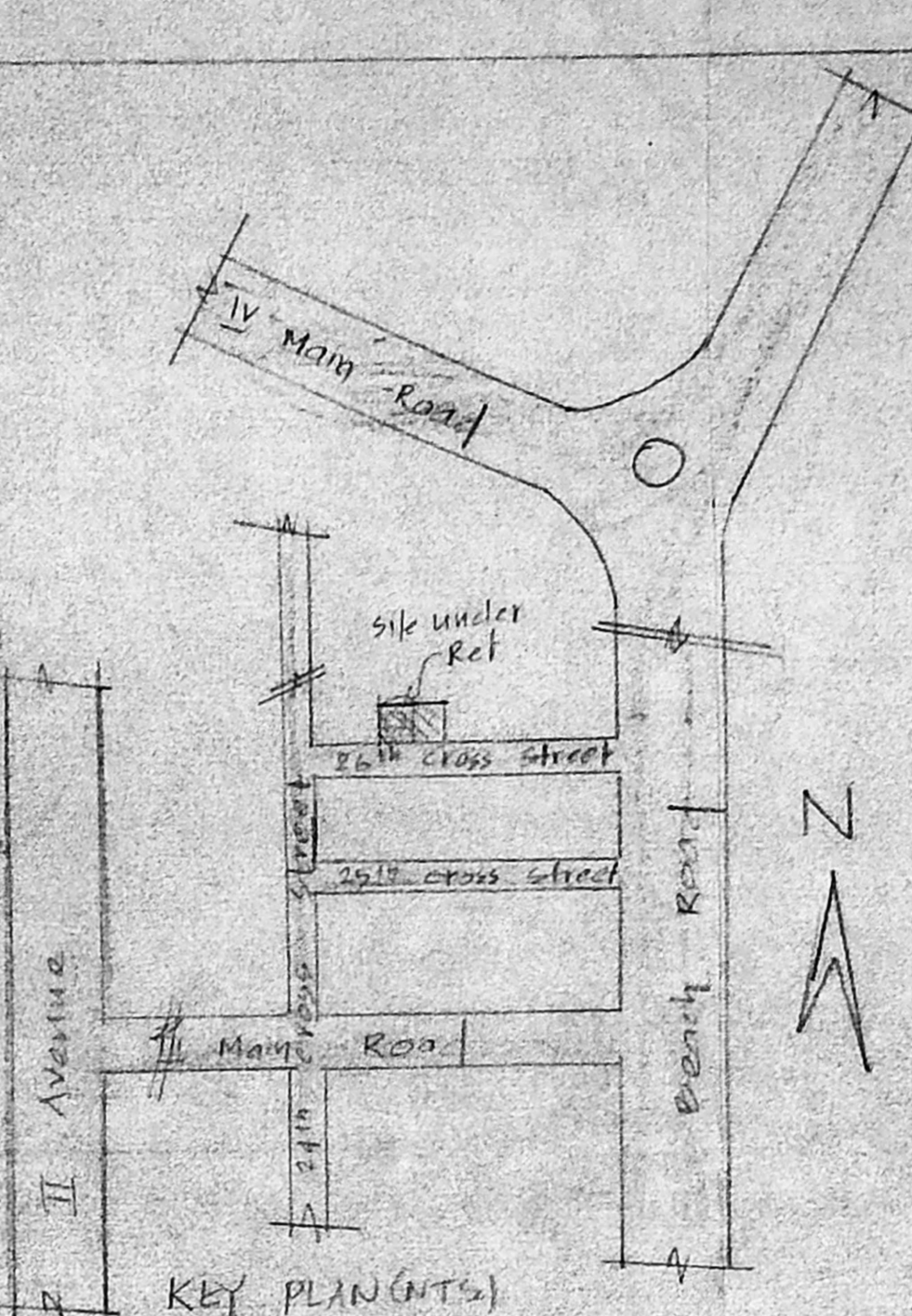

KEY PLAN (S)

Revised plan.
 A/29088/95
 19.3.96
 colour Index
 Proposed Road
 Existing Boundary

SPECIFICATIONS
 RCC Column Foundation 1.5 ft
 mix using 4mm Bar Metal
 Brickwork in CM 1.5 for
 Superstructure
 RCC Roof slab 1:2 mix using
 20mm Bar Metal
 weathering course in brickfelly
 mortar
 plastering works are in CM 1.5 -
 12mm thick
 All wood works are in Teak wood

SCHEDULE OF JOINERIES

D	Door	3'3" x 7'0" (100 x 214)
D1	Door	3'0" x 7'0" (91 x 214)
D2	Door	2'6" x 6'0" (76 x 183)
F/W	French window	10'0" x 6'0" (305 x 183)
W	Window	5'0" x 4'0" (152 x 127)
W1	Window	3'6" x 4'0" (106 x 127)
V	Ventilator	2'0" x 2'0" (61 x 61)

PROPOSED ADDITIONS TO THE EXISTING FLAT HOUSING
 BOARD NO. L 23/1 & L 23/3
 [DOOR NO. 37 & 39] T.C. No. 1, 1st,
 Block No. 41 of Uthir Village,
 26th CROSS STREET,
 BESENT NAGAR, Madras 90
 Scale 1" = 8'0" (1:64)
 Dn. 152.

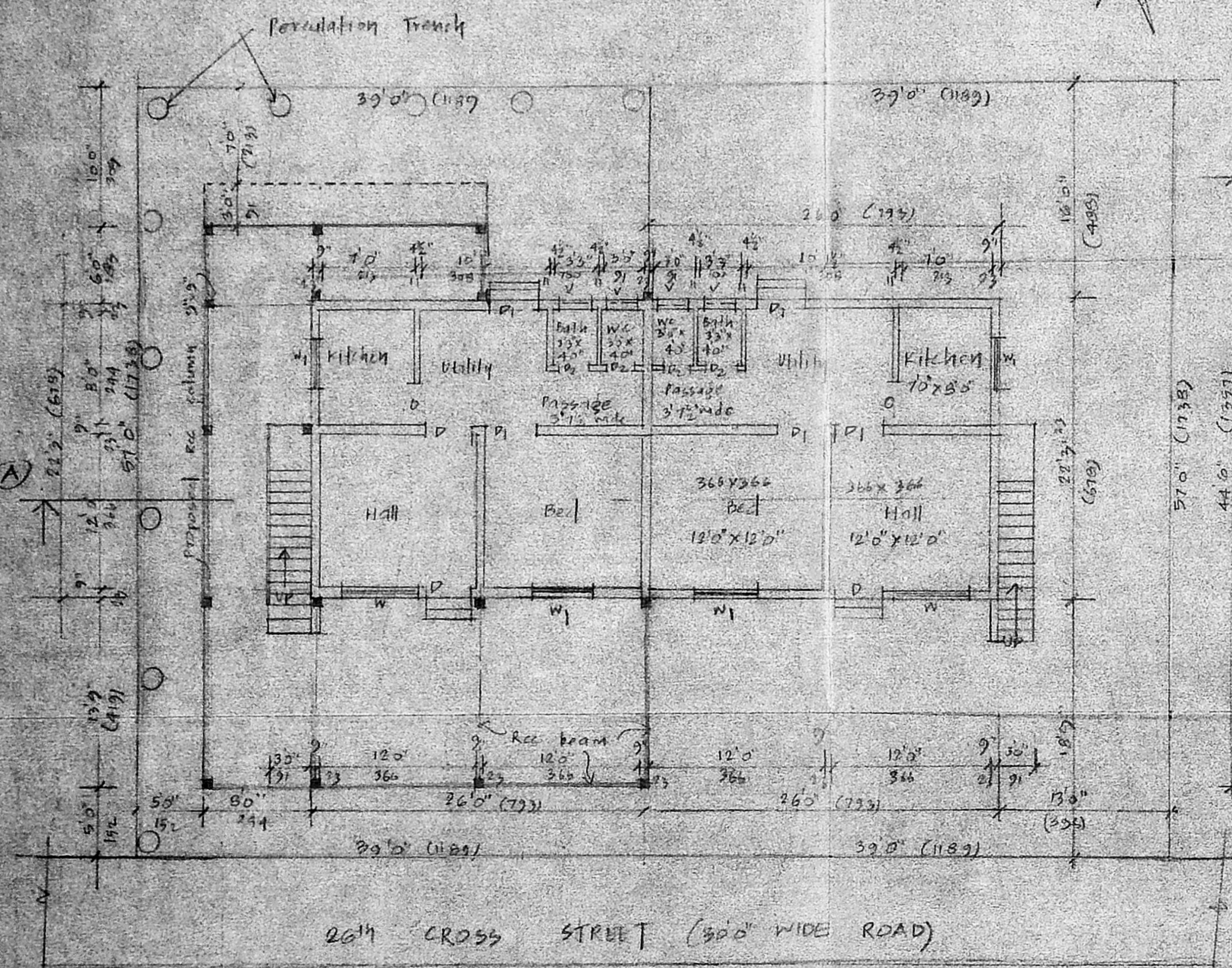

SITE PLAN/GROUND FLOOR PLAN

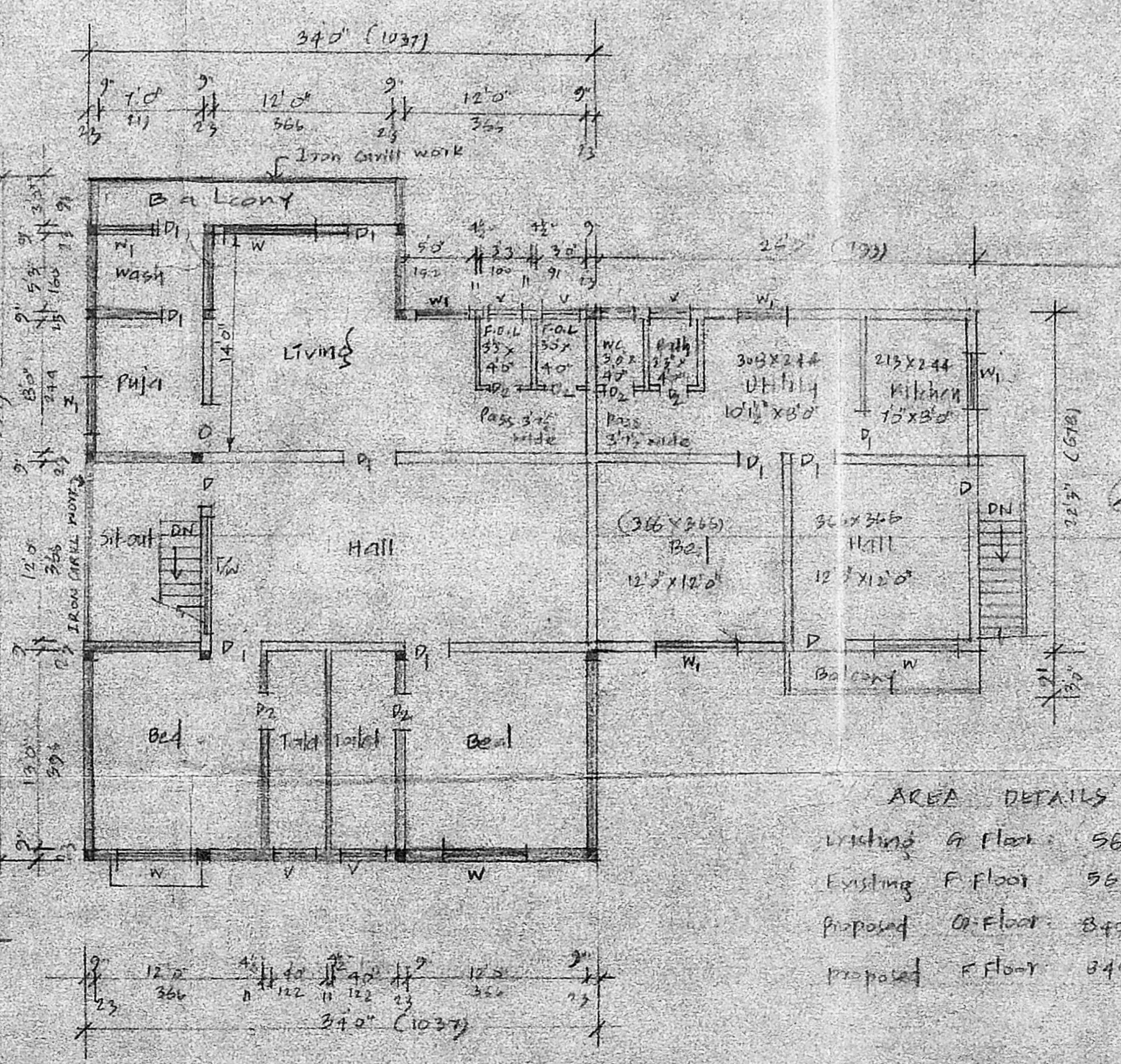

FIRST FLOOR PLAN

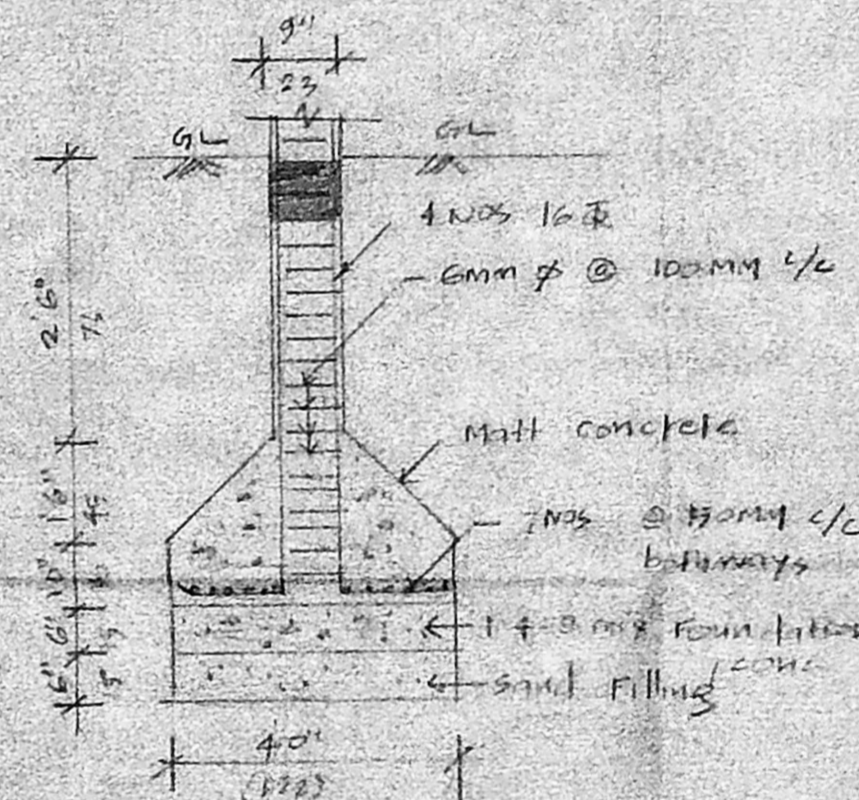

SECTION OF COLUMNS
 (Scale 1" = 4'0")

AREA DETAILS

Existing G Floor	565 sqft (52.48m ²)
Existing F Floor	569 sqft (52.48m ²)
Proposed G Floor	840 sqft (78.03m ²)
Proposed F Floor	840 sqft (78.03m ²)

OWNER
 A. ARUNACHALAM, D.C.E.
 CORPORATION LICENSED SURVEYOR
 ALANDUR, P.M.B. T.T.M. FOR NSIP L. S. NO. 9
 2, Kalaignar Kuvempu Road
 SALIGRAMAM, MADRAS-600 037
 OFFICE: 10th FLOOR, PL. N. M. K. NS
 S.V. B. CONSULTANTS
 NO. 225, PALANI ANNAYAR ST.
 VADAPALANI, MADRAS-600 004
 ENGINEER